



**Record No: ZBR-26-13**

Zoning Board of Review Application

Status: Active

Submitted On: 4/3/2026

**Primary Location**

O FLETCHER AVENUE  
Cranston, RI 02920

**Owner**

Gary Fletch LLC  
Fletcher Avenue 162  
CRANSTON, RI 02920

**Applicant**

Robert Murray  
 401-946-3800  
 rdmurray@taftmcsally.com  
 21 Garden City Drive  
Cranston, RI 02920

## Applicant

I hereby certify that I am the owner/authorized agent of the subject property. I further certify that I am the owner/authorized agent of the developmental rights for this property. By acknowledging this application, the Applicant(s) and Landowner(s) give permission to the City/Town staff and members of the Zoning Board of Review to access the property individually or as a group for purposes of a site inspection.

Name of Applicant\*

Gary Fletch LLC

Who is Submitting this Application?\*

Attorney

Owners Name\*

Gary Fletch LLC

Owner Authorization Affidavit\*



Owner Affidavit.pdf

**PLEASE NOTE THAT IF THE OWNER OF SUBJECT PROPERTY IS AN LLC OR CORPORATION YOU WILL BE REQUIRED TO HAVE ATTORNEY REPRESENTATION.**

## Location for Application

**Please Note - The Address and/or Plat/ lot is required to continue with this application**

Property Location Type\*

Plat\*

Plat/Lot

12

Lot(s)\* 

2847

---

## Type of Application

Application Type\*

Use Variance

Provision(s) of the Zoning Ordinance (if known)

17.20.030 Schedule of Uses; 17.20.120 (Schedule of Intensity Regulations);  
17.92.010 (Variance) and all other applicable sections of zoning code

**Describe the extent of the proposed alterations and the reasons for the requesting relief\***

Motor Vehicle Storage. Use is not allowed in any zoning district.  
Dimensional relief for street frontage. In B-1 zone sixty (60) feet required. Lot has fifty-eight feet (58) of frontage.

---

## Existing Lot Specifications

**Current Use of Premises\***

Other

**If Other please explain\***

vacant lot

**Lot Area\***

10984

**Lot Frontage\***

58

**Lot Depth\***

191.75

---

## Applicant Sign off

I, the UNDERSIGNED, swear that all information provided in this APPLICATION is to the best of MY knowledge complete and correct in every detail.

**Digital Signature\***

 Robert D. Murray

Apr 3, 2026

**GARY FLETCH LLC (OWNER/APPLICANT”)**

**0 Fletcher Avenue  
Cranston, RI 02920**

**PROJECT NARRATIVE**

This project narrative is offered in connection with application of Gary Fletch LLC (“Owner/Applicant”) for permission to utilize a vacant lot on Fletcher Avenue for motor vehicle storage.

The subject property is designated as Lot No.2847 on Assessor’s Plat No. 12/2 and is in a B-1 zone. The lot contains 10,984 square feet. A portion of the property is in a flood zone.

Plans call for the lot to be fenced in from the adjoining properties.

The following relief is sought from these sections of the zoning code.

17.20.030 Schedule of Uses

Motor vehicle storage is not permitted in any zoning district.

17.20.120 Schedule of Intensity Regulations

Lot has fifty-eight (58) feet of frontage where sixty (60) feet of frontage is required in a B-1 zone.

17.92.010 Variance

Dimensional Variance

The hardship from which the applicant seeks relief is due to the unique characteristics of the subject land or structure and not to the general characteristics of the surrounding area; and is not due to a physical or economic disability of the applicant;

The hardship is not the result of any prior action of the applicant and;

The granting of the requested variance will not alter the general character of the surrounding area or impair the intent or purpose of the zoning ordinance codified in this title or the comprehensive plan upon which the ordinance is based.

That the hardship suffered by the owner of the subject property if the dimensional variance is not granted amounts to more than a mere inconvenience, meaning that relief sought is minimal to a reasonable enjoyment of the permitted use to which the property is proposed to be devoted.

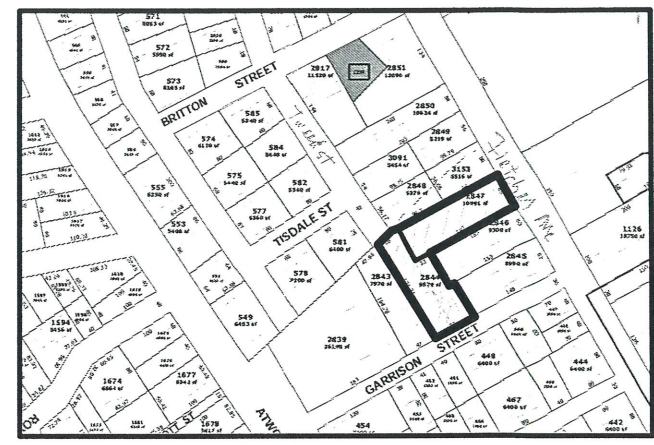
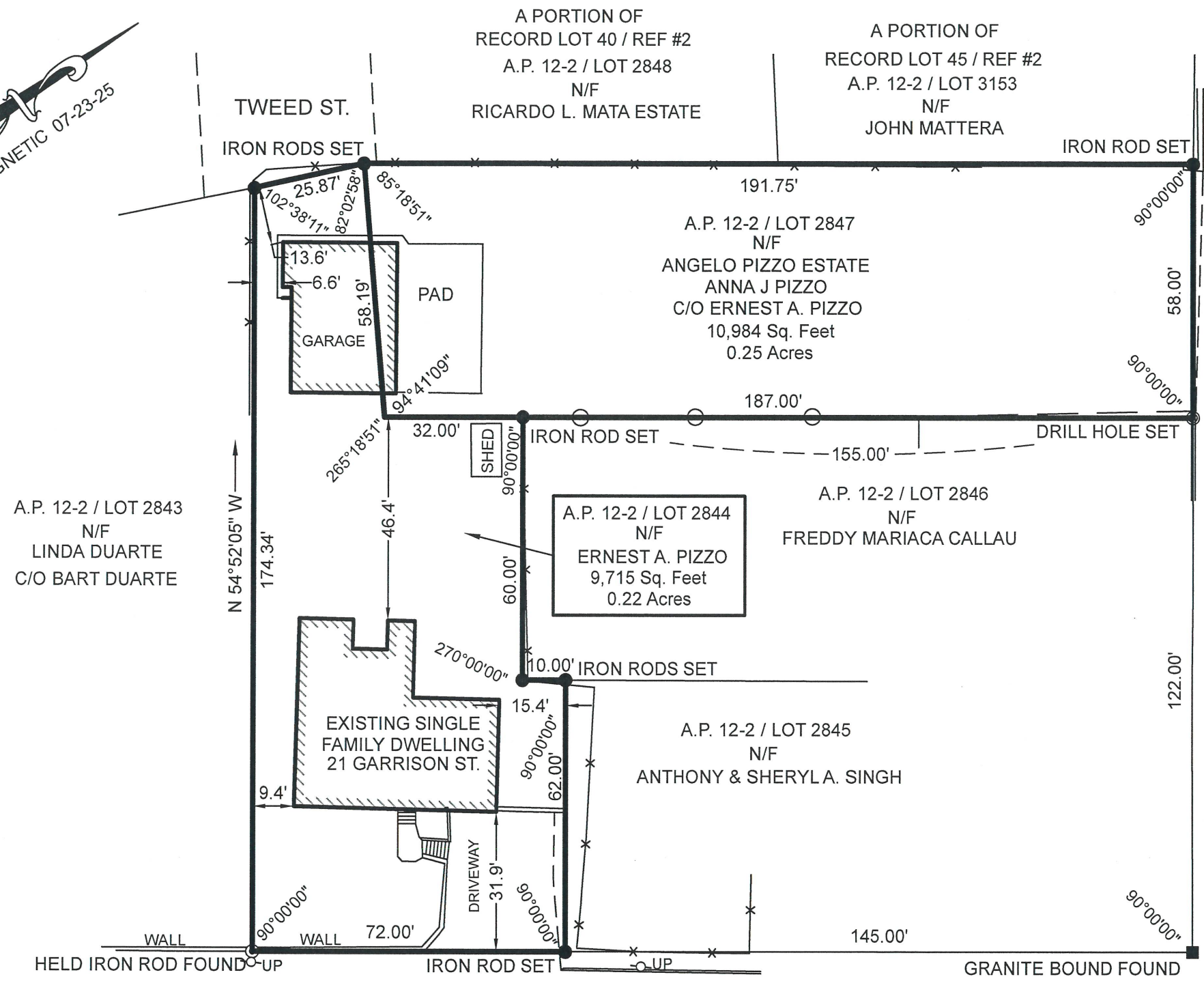

LOCUS MAP

**ZONING DISTRICT B-1**

- SINGLE FAMILY**
- MINIMUM LOT AREA: 6,000 S.F.
  - MINIMUM LOT FRONTAGE: 60 FT.
  - MINIMUM SETBACKS: FRONT: 25 FT.
  - SIDE: 8 FT.
  - REAR: 20 FT.
  - MAXIMUM LOT COVERAGE: 35%
  - MAXIMUM STRUCTURE HEIGHT: 35 FT.

**REFERENCE:**

1. DEED BK. 6396 / PG. 16
2. "THE MERCY A. BRITTON PLAT, THORNTON, CRANSTON, R.I. BY: R.S. MOWRY, 1904" PLAT CARD 163
3. "FLETCHER AVE FROM PLAINFIELD ST., TO RANDALL ST., OFFICE OF CITY ENGINEER, CRANSTON, R.I." OFFICE # 78, DRAW # 8, SHEET # 25.

**BOUNDARY STAKE-OUT SURVEY**

A.P. 12-2 / LOTS 2844 & 2847  
21 GARRISON STREET  
CRANSTON, R.I.

SCALE: 1"=30' DATE: AUGUST 20, 2025

PREPARED FOR:

**VAL FALCO**

162 FLETCHER AVENUE  
CRANSTON, R.I. 02920

PREPARED BY:

**OCEAN STATE PLANNERS, INC.**

1255 OAKLAWN AVENUE, CRANSTON, RI 02920  
PHONE: (401) 463-9696 info@osplanners.com

JOB NO. 11121 / DWG. NO. 11121 - (JNP)

GRAPHIC SCALE / 1" = 30'

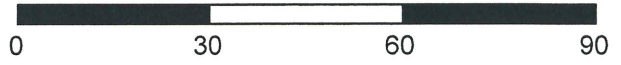

**SURVEY CLASSIFICATION:**

THIS SURVEY HAS BEEN CONDUCTED AND THE PLAN HAS BEEN PREPARED PURSUANT TO 435-RICR-00-00-1.9 OF THE RULES AND REGULATIONS ADOPTED BY RHODE ISLAND STATE BOARD OF REGISTRATION FOR PROFESSIONAL LAND SURVEYORS ON NOVEMBER 25, 2015, AS FOLLOWS:

TYPE OF BOUNDARY SURVEY: LIMITED CONTENT BOUNDARY SURVEY MEASUREMENT SPECIFICATION: CLASS I

THE PURPOSE FOR THE CONDUCT OF THE SURVEY AND FOR THE PREPARATION OF THE PLAN IS AS FOLLOWS: TO ESTABLISH AND STAKE RECORD BOUNDARY LINES.

BY:  DATE: 8/20/25  
BY: RICHARD T. BZDYRA, PLS; LICENSE #1786; COA # LS-A60



THE FOLLOWING TYPES OF EVIDENCE WERE USED TO CONSTRUCT THIS SURVEY: RECORDED FOUND MONUMENTS IF ANY, NON-RECORDED MONUMENTS, LINES OF POSSESSION, AND OTHER EVIDENCE RELATIVE TO THE DEED OR PLAT. THE BOUNDARY SOLUTION IS THE COMPILATION OF INFORMATION TO DETERMINE THE MOST PROBABLE LOCATION OF THE SURVEYED PARCEL.







# 0 Fletcher Ave 400' Radius Plat 12 Lots 2847, 2844

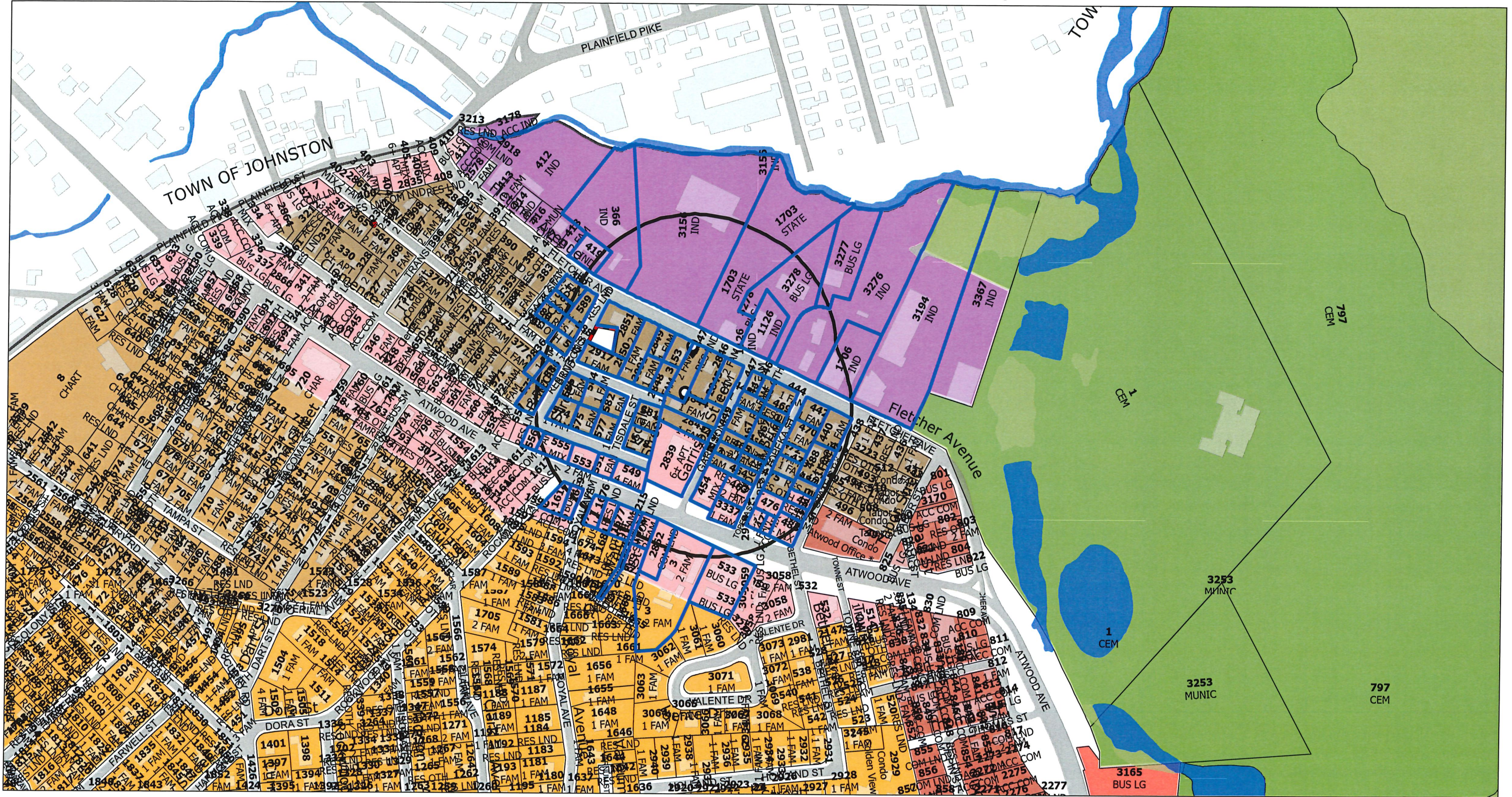

- |                                  |                   |                           |     |    |       |
|----------------------------------|-------------------|---------------------------|-----|----|-------|
| ParcelsInBuffer                  | Hydro Poly 2001   | Cemeteries                | A20 | C1 | M2    |
| SelectedParcelsBuffer            | Stream/Water Body | Cranston Boundary         | A12 | C2 | EI    |
| SelectedParcels                  | Swamp             | Roads                     | A8  | C3 | MPD   |
| Labels_Radius Maps_Lot and LU v2 | Buildings         | Historic Overlay District | A6  | C4 | S1    |
| Streets Names                    | Cranston Boundary | <b>Zoning</b>             | B1  | C5 | Other |
|                                  | Easements partial | none                      | B2  | M1 |       |
|                                  | Parcels           | A80                       |     |    |       |

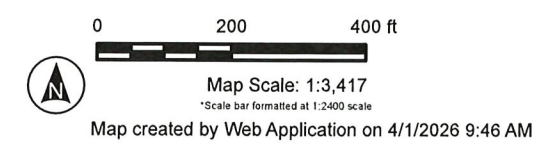

**Disclaimer:** This map/data/geospatial product is not the product of a Professional Land Survey. It was created for general reference, informational, planning and guidance use and is not a legally authoritative source as to location of natural or manmade features. Proper interpretation of this data may require the assistance of appropriate professional services. The City of Cranston makes no warranty, expressed or implied related to the spatial accuracy, reliability, completeness or currentness of this map/data.

# Abbuter's List: 0 Fletcher Ave 400' Radius Plat 12 Lots 2847, 2844

<u>Property ID</u>	<u>Location/Land Use Description</u>	<u>Owner(s)</u>
<b>12-1126-0</b>	99 FLETCHER AVENUE INDUSTRIAL MDL96	SCOTT FREE CAPITAL LLC 15990 DEER TRAIL COURT CHESTERFIELD, MO 63017-5020
<b>12-1618-0</b>	760 ATWOOD AVENUE LRG BUS MDL94	BERGI REALTY INC 71 KERRI LYNN RD WARWICK, RI 02889
<b>12-1619-0</b>	758 ATWOOD AVENUE TWO FAMILY	BERGI REALTY INC 71 KERRI LYNN RD WARWICK, RI 02889
<b>12-1675-0</b>	750 ATWOOD AVENUE LRG BUS MDL94	LUCIO J LOPRESTI NORMA M LOPRESTI JT 750 ATWOOD AVENUE CRANSTON, RI 02920-2503
<b>12-1676-0</b>	0 ATWOOD AVENUE RES LD UND	ANGELO MUCCIO ROSE MUCCIO TRUSTEES 28 WOODVIEW DRIVE CRANSTON, RI 02920-1247
<b>12-1677-0</b>	742 ATWOOD AVENUE SINGLE FAM MDL01	ANGELO MUCCIO ROSE MUCCIO TRUSTEES 28 WOODVIEW DRIVE CRANSTON, RI 02920-1247
<b>12-1678-0</b>	732 ATWOOD AVENUE #FRONT TWO FAMILY	ANGELO MUCCIO ROSE MUCCIO TRUSTEES 28 WOODVIEW DRIVE CRANSTON, RI 02920-1247
<b>12-1703-0</b>	85 FLETCHER AVENUE STATE GAR	STATE OF RHODE ISLAND P O BOX 8268 CRANSTON, RI 02920-0268
<b>12-1706-0</b>	115 FLETCHER AVENUE INDUSTRIAL MDL96	PARK AVENUE REALTY INC BEACON HILL ASSOCIATES LLC 1362 PARK AVE CRANSTON, RI 02920-6625
<b>12-2836-0</b>	87 TWEED STREET SINGLE FAM MDL01	STORTI SUSAN A 87 TWEED STREET CRANSTON, RI 02920
<b>12-2839-0</b>	727 ATWOOD AVENUE APT 6+ MDL94	ST JOHN LLC 727 ATWOOD AVE #302 CRANSTON, RI 02920
<b>12-2843-0</b>	25 GARRISON STREET SINGLE FAM MDL01	BARTHOLOMEW DUARTE 25 GARRISON STREET CRANSTON, RI 02920-5332
<b>12-2844-0</b>	21 GARRISON STREET SINGLE FAM MDL01	GARY FLETCH LLC 162 FLETCHER AVE CRANSTON, RI 02920-5350
<b>12-2845-0</b>	92 FLETCHER AVENUE SINGLE FAM MDL01	ANTHONY SINGH SHERYL A SINGH T/E 92 FLETCHER AVENUE CRANSTON, RI 02920-5346
<b>12-2846-0</b>	86 FLETCHER AVENUE TWO FAMILY	FREDDY MARIACA CALLAU 86 FLETCHER AVE CRANSTON, RI 02920-5346
<b>12-2847-0</b>	FLETCHER AVENUE RES LD UND	GARY FLETCH LLC 162 FLETCHER AVE CRANSTON, RI 02920-5350
<b>12-2848-0</b>	120 TWEED STREET SINGLE FAM MDL01	GLORIA L MATA LIFE ESTATE 120 TWEED STREET CRANSTON, RI 02920-5354
<b>12-2849-0</b>	72 FLETCHER AVENUE SINGLE FAM MDL01	RICHARD L MARTIN JEAN A MARTIN JT 30 MATHEW DRIVE JOHNSTON, RI 02919
<b>12-2850-0</b>	62 FLETCHER AVENUE SINGLE FAM MDL01	RICHARD D BOND REBECCA ANN BOND T/E 62 FLETCHER AVENUE CRANSTON, RI 02920-5346

<u>Property ID</u>	<u>Location/Land Use Description</u>	<u>Owner(s)</u>
12-2851-0	58 FLETCHER AVENUE TWO FAMILY	WALTER ORLANDO CASTELLANOS MOZA 58 FLETCHER AVE CRANSTON, RI 02920-5346
12-2862-0	0 ATWOOD AVENUE COM LND POT	716 ATWOOD REAL ESTATE HOLDING LLC MACERA FAMILY LIMITED PART 700 ATWOOD AVENUE CRANSTON, RI 02920-5345
12-2917-0	18 BRITTON STREET SINGLE FAM MDL01	NATHAN A HOOD LEAH R HOOD T/E 18 BRITTON ST CRANSTON, RI 02920-2509
12-2919-0	44 TOPEKA STREET SINGLE FAM MDL01	GEORGE M WILLIAMS DENISE A WILLIAMS T/E 44 TOPEKA STREET CRANSTON, RI 02920-5343
12-3-0	716 ATWOOD AVENUE TWO FAMILY	716 ATWOOD REAL ESTATE HOLDING LLC MACERA FAMILY LIMITED PART 700 ATWOOD AVENUE CRANSTON, RI 02920-5345
12-3091-0	114 TWEED STREET SINGLE FAM MDL01	STEPHEN N MANCINI LAURIE J MANCINI JT 1020 CHOPMIST HILL ROAD SCITUATE, RI 02857-1046
12-3153-0	76 FLETCHER AVENUE TWO FAMILY	JOHN MATTERA 44 HARRINGTON ROAD COVENTRY, RI 02816-5615
12-3156-0	69 FLETCHER AVENUE INDUSTRIAL MDL96	DEMARCO REALTY LLC 69 FLETCHER AVENUE CRANSTON, RI 02920
12-3194-0	127 FLETCHER AVENUE IND MDL 95	JOSEPH PITI ESTATE 90 MAPLEVILLE RD GREENVILLE, RI 02828-1022
12-3215-0	0 WALCOTT COURT COM LND UND	ANGELO E MUCCIO ROSA M MUCCIO T/E 28 WOODVIEW DRIVE CRANSTON, RI 02920-1247
12-3276-0	109 FLETCHER AVENUE IND MDL 95	JZKZ REALTY LLC 301 ALPINE ESTATES DRIVE CRANSTON, RI 02921-3578
12-3277-0	107 FLETCHER AVENUE LRG BUS MDL95	N & J REALTY CORPORATION 1030 DANIELSON PIKE SCITUATE, RI 02857-1516
12-3278-0	105 FLETCHER AVENUE LRG BUS MDL95	DERAIMO NICHOLAS A JR & JOHN JR TRUSTEES C/O 1030 DANIELSON PIKE SCITUATE, RI 02857
12-3337-0	709 ATWOOD AVENUE SINGLE FAM MDL01	THU TRANG THI LU BAU QUANG DINH 709 ATWOOD AVE CRANSTON, RI 02920-5344
12-366-0	47 FLETCHER AVENUE IND MDL 95	FRANK J PIZZO 90 LIBERA ST UNIT 10 CRANSTON, RI 02920-2500
12-380-0	0 BACK STREET RES OTH IM MDL00	LUCY LOPPO TRUSTEE 32 SIMMONSVILLE AVENUE JOHNSTON, RI 02919-5714
12-381-0	0 BACK STREET RES OTH IM MDL00	KIMBERLY W MARTINEZ 44 FLETCHER AVENUE CRANSTON, RI 02920-2518
12-382-0	44 FLETCHER AVENUE TWO FAMILY	KIMBERLY W MARTINEZ 44 FLETCHER AVENUE CRANSTON, RI 02920-2518
12-419-0	45 FLETCHER AVENUE IND MDL 95	MICHELANGELO NOCERA ROSALBA NOCERA T/E 22 BROOKVIEW DRIVE HOPE, RI 02831-1625
12-440-0	120 FLETCHER AVENUE SINGLE FAM MDL01	JOAN LYNN DELLAPOSTA LUIGI P DELLAPOSTA TE 120 FLETCHER AVE CRANSTON, RI 02920

<u>Property ID</u>	<u>Location/Land Use Description</u>	<u>Owner(s)</u>
12-442-0	112 FLETCHER AVENUE SINGLE FAM MDL01	JUDY A MERSEREAU 112 FLETCHER AVE CRANSTON, RI 02920
12-444-0	108 FLETCHER AVENUE SINGLE FAM MDL01	MICHAEL J CARDILLO 108 FLETCHER AVENUE CRANSTON, RI 02920-5347
12-446-0	0 FLETCHER AVENUE RES OTH IM MDL00	MARIO BUENO MAYRA PEGUERO-BUENO T/E 98 FLETCHER AVE CRANSTON, RI 02920-5347
12-447-0	98 FLETCHER AVENUE TWO FAMILY	MARIO BUENO MAYRA PEGUERO-BUENO T/E 98 FLETCHER AVE CRANSTON, RI 02920-5347
12-448-0	10 GARRISON STREET SINGLE FAM MDL01	MARIANNE CARLUCCI 10 GARRISON STREET CRANSTON, RI 02920-5333
12-449-0	18 GARRISON STREET SINGLE FAM MDL01	BIAGIO PRODIGIO 167 TABLE ROCK RD SOUTH KINGSTOWN, RI 02879-1826
12-451-0	0 GARRISON STREET RES LD UND	JOSEPH R DISANO JOSEPH R DISANO TRUSTEE 83 BRATT LANE WEST WARWICK, RI 02893-5507
12-452-0	GARRISON STREET RES OTH IM MDL00	TURCHETTA JOHN M 76 SUNDALE ROAD CRANSTON, RI 02921
12-453-0	30 GARRISON STREET THREE FAM MDL01	TURCHETTA JOHN M 76 SUNDALE ROAD CRANSTON, RI 02921
12-454-0	717 ATWOOD AVENUE MIX USE MDL01	MATTCO REALTY LLC 7 CRANDALL DRIVE JOHNSTON, RI 02919
12-463-0	53 TOPEKA STREET TWO FAMILY	TOPEKA LLC 138 GRISTMILL ROAD WARWICK, RI 02889-1316
12-464-0	0 TOPEKA STREET RES OTH IM MDL00	TURCHETTA JOHN M 76 SUNDALE ROAD CRANSTON, RI 02921
12-465-0	27 TOPEKA STREET TWO FAMILY	JOSEPH R DISANO JOSEPH R DISANO TRUSTEE 83 BRATT LANE WEST WARWICK, RI 02893-5507
12-466-0	27 TOPEKA STREET RES LD UND	JOSEPH R DISANO JOSEPH R DISANO TRUSTEE 83 BRATT LANE WEST WARWICK, RI 02893-5507
12-467-0	15 TOPEKA STREET SINGLE FAM MDL01	ROSE & TOPEKA 115 LLC 45 MORGAN STREET CRANSTON, RI 02920-2127
12-469-0	0 TOPEKA STREET RES LD UND	MARIANNE CARLUCCI 10 GARRISON STREET CRANSTON, RI 02920-5333
12-470-0	12 TOPEKA STREET SINGLE FAM MDL01	WILLIAM PETITTO 12 TOPEKA ST CRANSTON, RI 02920-5343
12-472-0	18 TOPEKA STREET SINGLE FAM MDL01	JOSEPH P WHITE TRUSTEE 18 TOPEKA STREET CRANSTON, RI 02920-5343
12-473-0	24 TOPEKA STREET SINGLE FAM MDL01	MASSACHUSETTS STREET 39 LLC 45 MORGAN ST CRANSTON, RI 02920-2127
12-475-0	0 TOPEKA STREET RES OTH IM MDL00	MASSACHUSETTS STREET 39 LLC 45 MORGAN ST CRANSTON, RI 02920-2127

<u>Property ID</u>	<u>Location/Land Use Description</u>	<u>Owner(s)</u>
12-476-0	34 TOPEKA STREET SINGLE +ADU UNK	SHARON RICCI 34 TOPEKA STREET CRANSTON, RI 02920-5343
12-477-0	ATWOOD AVENUE ACC LND MIX USE	LISA E GIUSTI 693 ATWOOD AVE CRANSTON, RI 02920-5330
12-483-0	45 STATE STREET MIX USE MDL01	LISA E GIUSTI 693 ATWOOD AVE CRANSTON, RI 02920-5330
12-485-0	35 STATE STREET SINGLE FAM MDL01	ANTHONY DONFRANCESCO 35 STATE ST CRANSTON, RI 02920-5336
12-486-0	0 STATE STREET RES LD UND	ANTHONY DONFRANCESCO 35 STATE ST CRANSTON, RI 02920-5336
12-487-0	0 STATE STREET RES LD UND	JOSEPH P ZONFRILLI 19 STATE ST CRANSTON, RI 02920-5364
12-488-0	19 STATE STREET THREE FAM MDL01	JOSEPH P ZONFRILLI 19 STATE ST CRANSTON, RI 02920-5364
12-533-0	700 ATWOOD AVENUE LRG BUS MDL96	MACERA FAMILY LIMITED PARTNERSHIP 700 ATWOOD AVE CRANSTON, RI 02920-5345
12-549-0	117 CLEMENCE STREET 4 FAMILY MDL01	DELFINO KENNETH P 2 TISDALE STREET CRANSTON, RI 02920
12-551-0	115 CLEMENCE STREET SINGLE FAM MDL01	KIN-NA WILSON FANTA PHANNAVONG 115 CLEMENCE STREET CRANSTON, RI 02920-2512
12-553-0	759 ATWOOD AVENUE TWO FAMILY	WLADYSLAW SOBANSKI HALINA SOBANSKI T/E 87 SUNSET AVENUE NORTH PROVIDENCE, RI 02911
12-555-0	763 ATWOOD AVENUE MIX USE MDL01	FLAGSHIP PROPERTIES LLC 76 SUNDALE RD CRANSTON, RI 02921-2010
12-556-0	95 CLEMENCE STREET SINGLE FAM MDL01	ABEBE G MERESSA WINEYE W GEBREYESUS T/E 95 CLEMENCE ST CRANSTON, RI 02920-2512
12-573-0	88 CLEMENCE STREET TWO FAMILY	MELISSA GUTIERREZ NUNEZ 88 CLEMENCE ST CRANSTON, RI 02920-2513
12-574-0	98 CLEMENCE STREET SINGLE FAM MDL01	MARIA MUCCIO TRUSTEE 98 CLEMENCE STREET CRANSTON, RI 02920-2559
12-575-0	102 CLEMENCE STREET SINGLE FAM MDL01	ROSALBA ZANNI 102 CLEMENCE ST CRANSTON, RI 02920-2559
12-577-0	108 CLEMENCE STREET SINGLE FAM MDL01	MARIA ANNA PELOSI LIFE ESTATE 108 CLEMENCE STREET CRANSTON, RI 02920-2559
12-578-0	2 TISDALE STREET SINGLE +ADU UNK	KENNETH P DELFINO 2 TISDALE STREET CRANSTON, RI 02920
12-581-0	6 TISDALE STREET SINGLE FAM MDL01	DANMEI LIU HONGMING DU T/E 6 TISDALE STREET CRANSTON, RI 02920-5341
12-582-0	109 TWEED STREET SINGLE FAM MDL01	DELFINO KENNETH P 2 TISDALE STREET CRANSTON, RI 02920

## Use Variance

That the subject land or structure cannot yield any beneficial use if it is required to conform to the provisions of the zoning ordinance.

## SUMMARY

The storage of motor vehicles in an enclosed lot will not adversely affect the surrounding area.

Prepared by:  
Robert D. Murray, Esq.  
Taft & McSally LLP  
21 Garden City Drive  
Cranston, RI 02920  
(401) 946-3800 (O)  
[rdmurray@taftmcsally.com](mailto:rdmurray@taftmcsally.com)

Dated:4-3-26

<u>Property ID</u>	<u>Location/Land Use Description</u>	<u>Owner(s)</u>
<b>12-584-0</b>	93 TWEED STREET SINGLE FAM MDL01	GILDA H MARTINELLI TRUST 1/2 JANICE M ARIOSTO 93 TWEED STREET CRANSTON, RI 02920-5353
<b>12-585-0</b>	89 TWEED STREET SINGLE FAM MDL01	MICHAEL A DIFAZIO 89 TWEED ST CRANSTON, RI 02920
<b>12-586-0</b>	0 TWEED STREET RES LD UND	MELISSA GUTIERREZ NUNEZ 88 CLEMENCE ST CRANSTON, RI 02920-2513
<b>12-587-0</b>	88 TWEED STREET SINGLE FAM MDL01	ANIBAL BAEZ 88 TWEED STREET CRANSTON, RI 02920-2576
<b>12-588-0</b>	0 BRITTON STREET RES LD POT	ANIBAL BAEZ 88 TWEED STREET CRANSTON, RI 02920-2576
<b>12-589-0</b>	0 BRITTON STREET RES LD POT	ANIBAL BAEZ 88 TWEED STREET CRANSTON, RI 02920